Hydrograph of Domestic Supply Well H-17-1, Washington County
Sand of Lisbon
Depth 270 ft

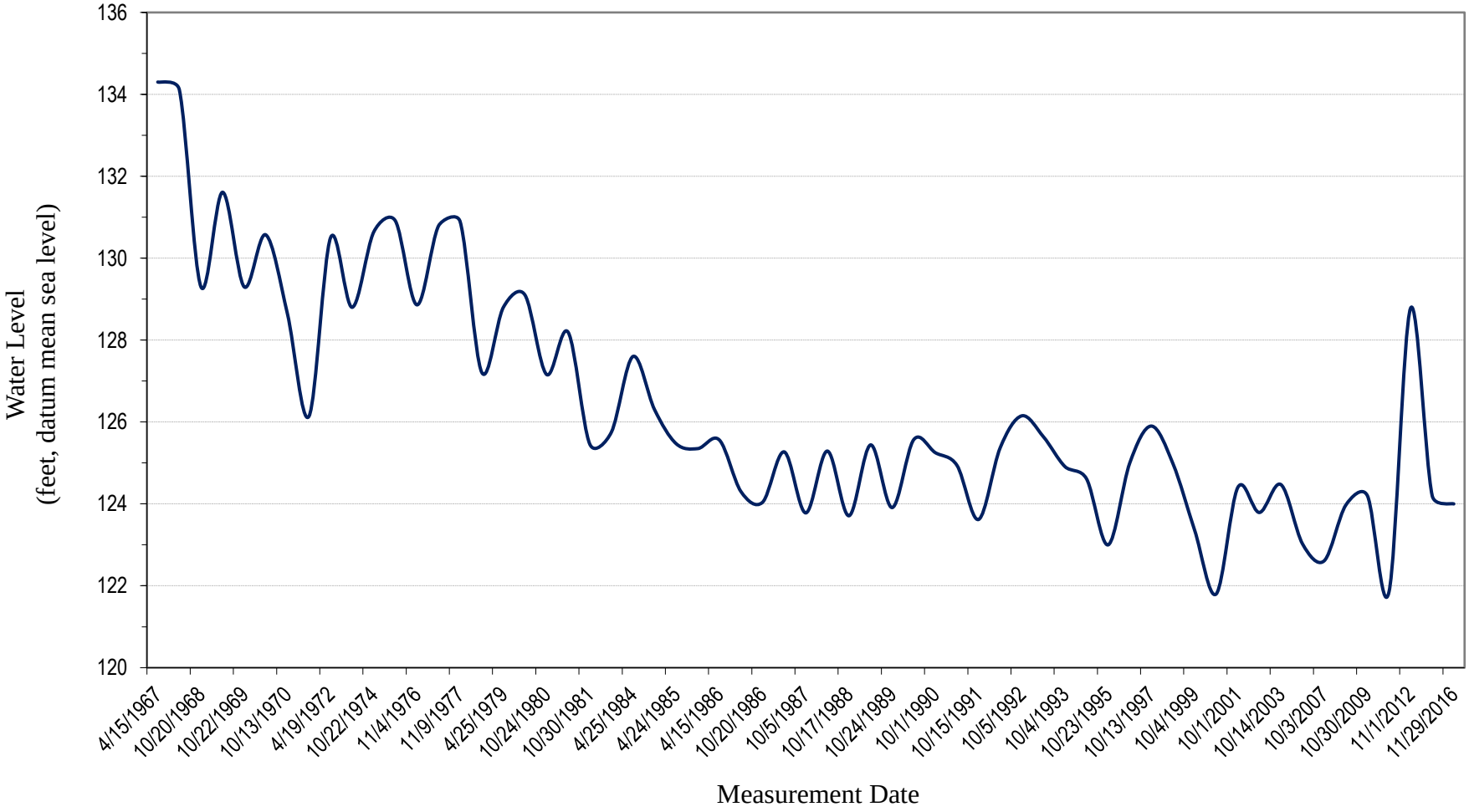

Geological Survey of Alabama, 2016