Hydrograph of Domestic Well T-26-1, Walker County
Pottsville Formation of Early Pennsylvanian Age
Depth 55 ft

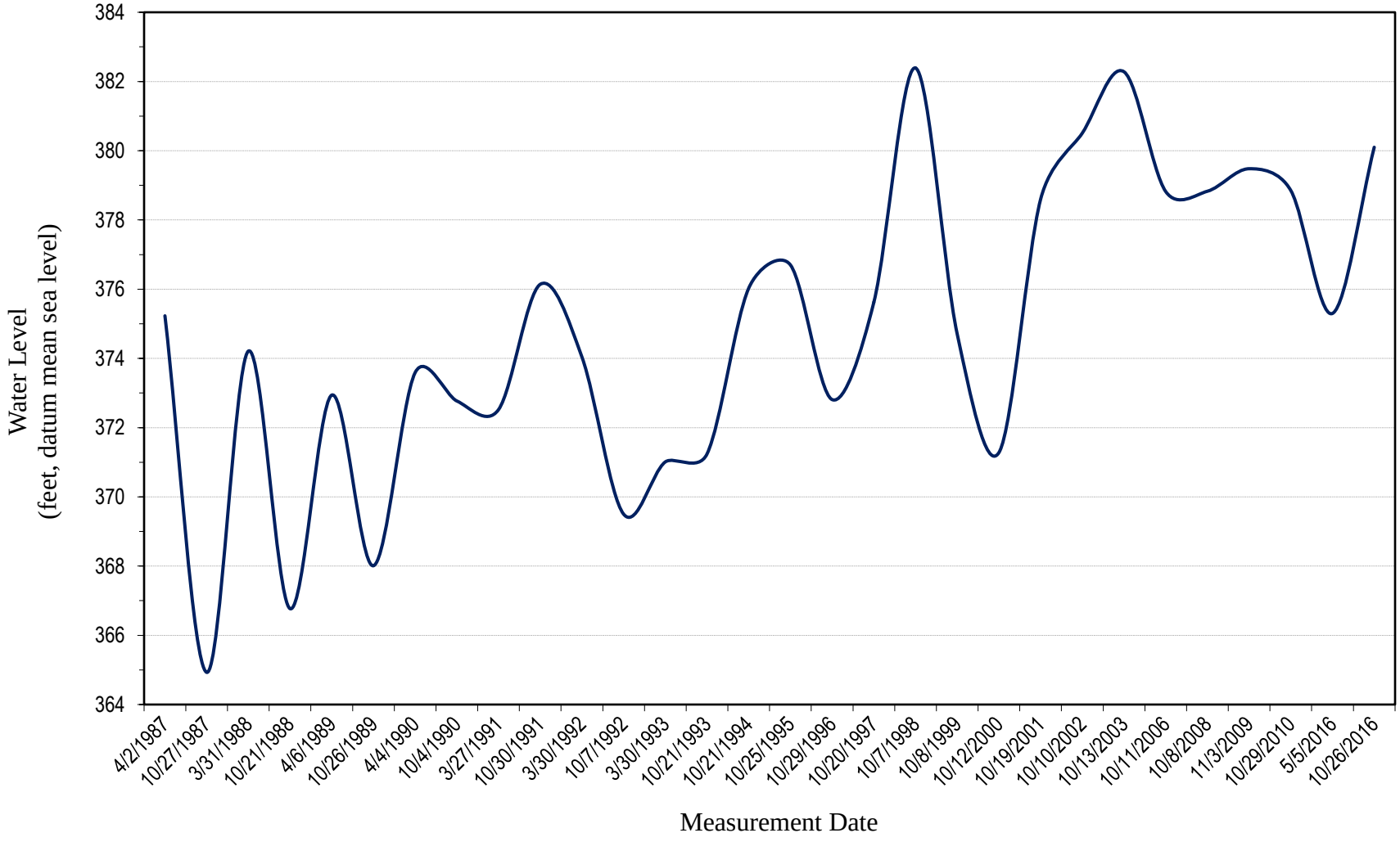

Geological Survey of Alabama, 2016