Hydrograph of Unused Well F-19-1, Talladega County
Copper Ridge and Chepultepec Dolomite of Late Cambrian and Early Ordovician Age
Depth 275 ft

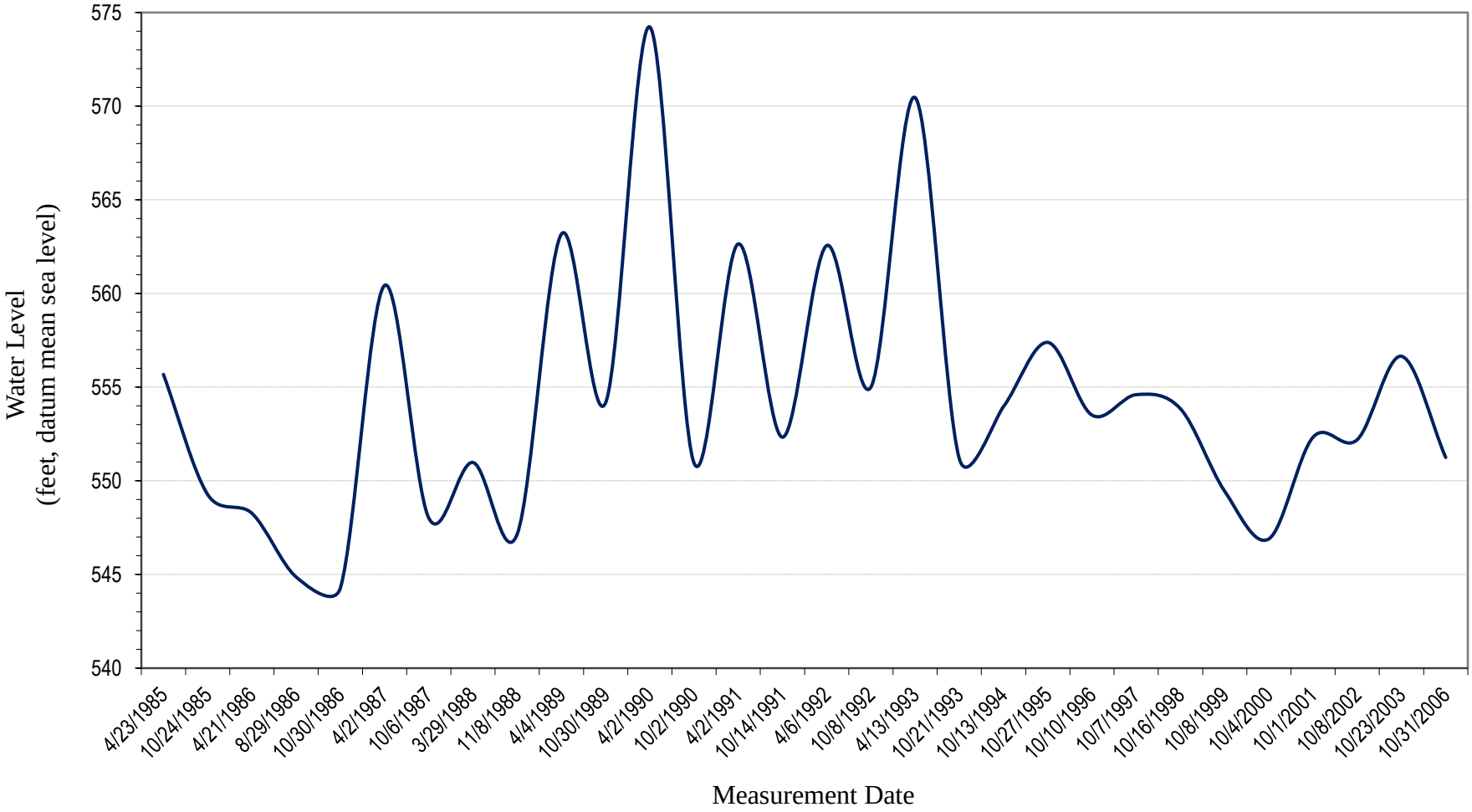

Geological Survey of Alabama, 2016