Hydrograph of Unused Well L-23-1, St. Clair County
Limestone of Conasauga Formation of Middle and Late Cambrian Age
Depth 177 ft

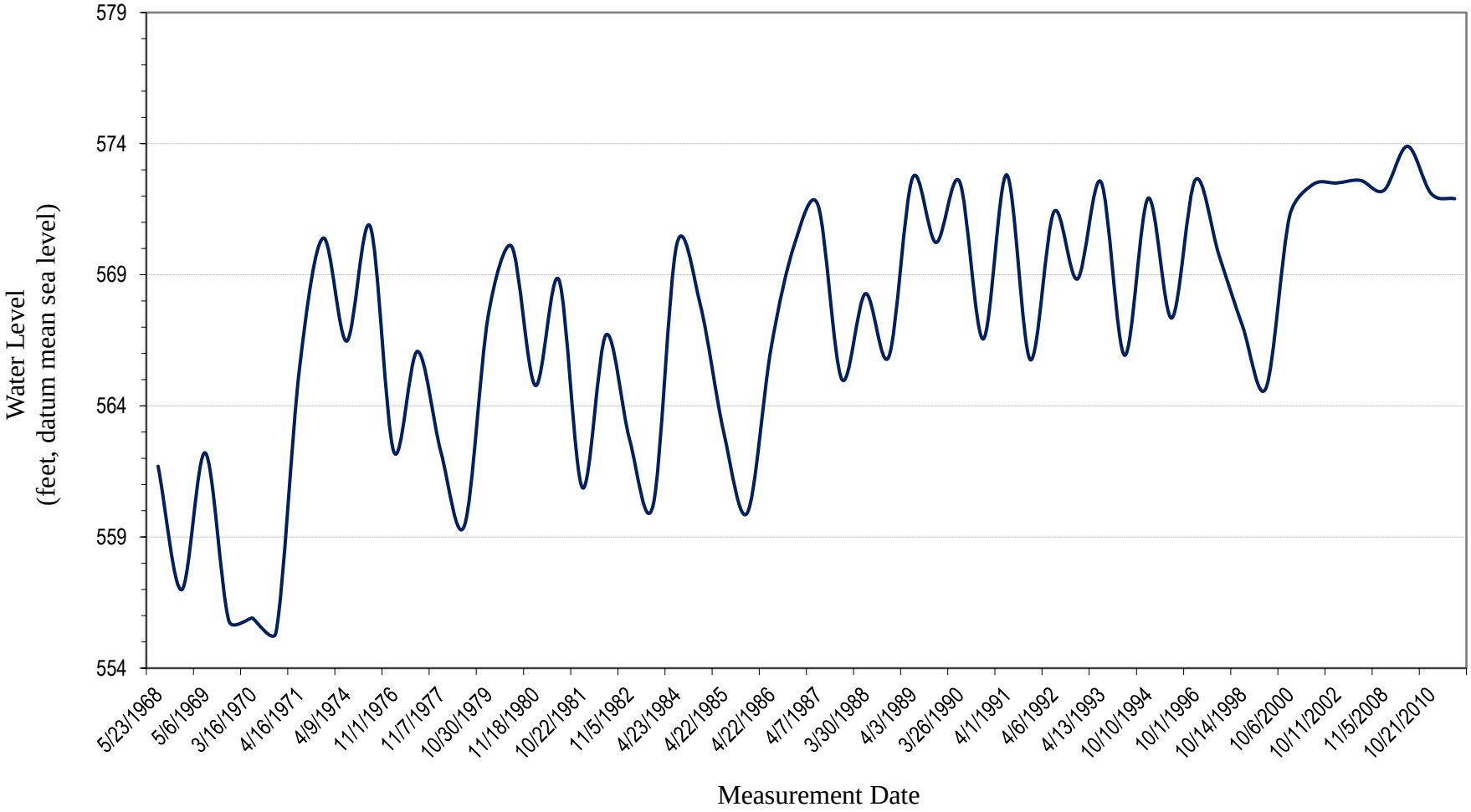

Geological Survey of Alabama, 2016