Hydrograph of Unused Well C-34-1, Randolph County
Mad Indian Group of Precambrian to Paleozoic Age
Depth 315 ft

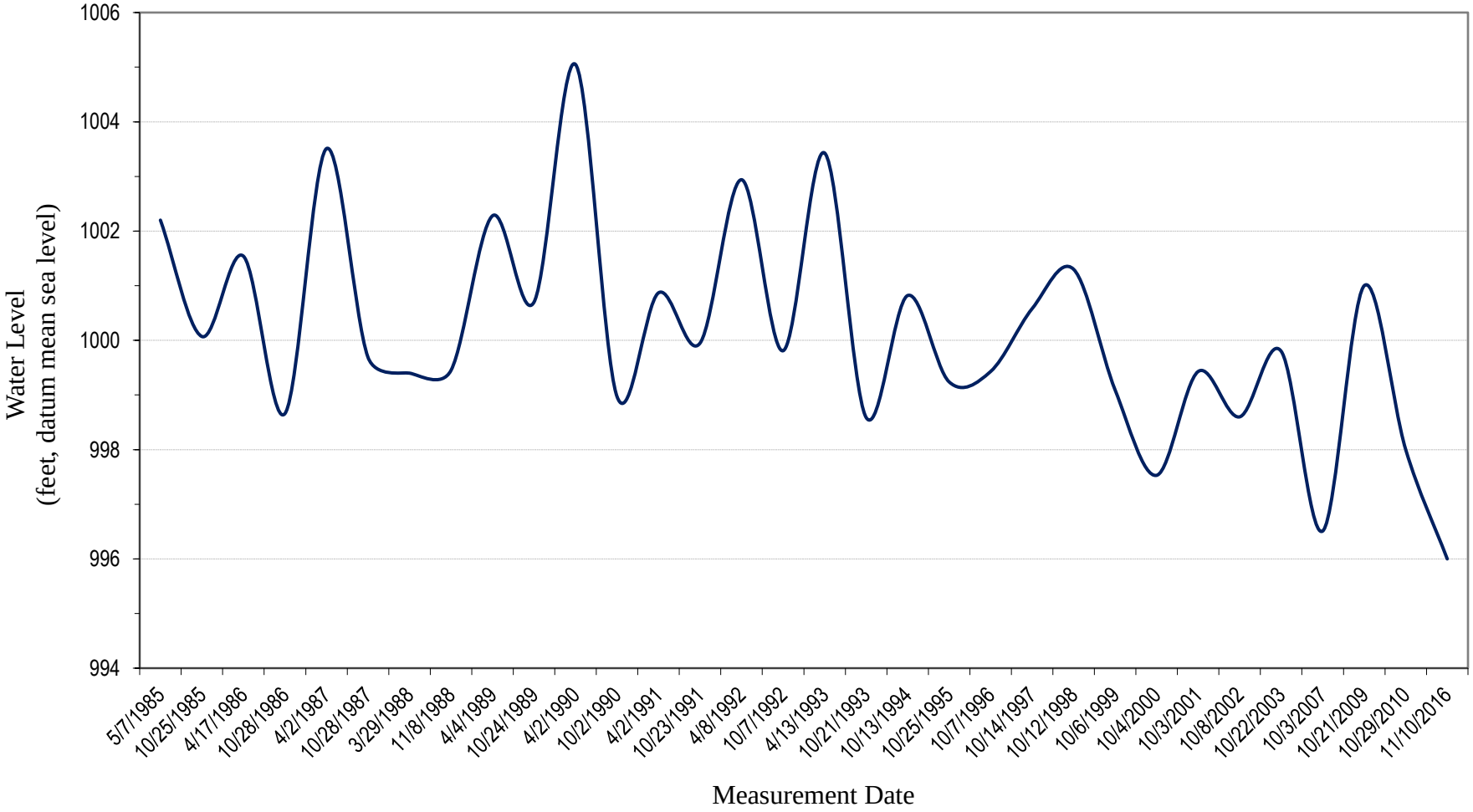

Geological Survey of Alabama, 2016