Hydrograph of Domestic Supply Well T-26-1, Pike County
Providence Sand of Late Cretaceous Age
Depth 346 ft

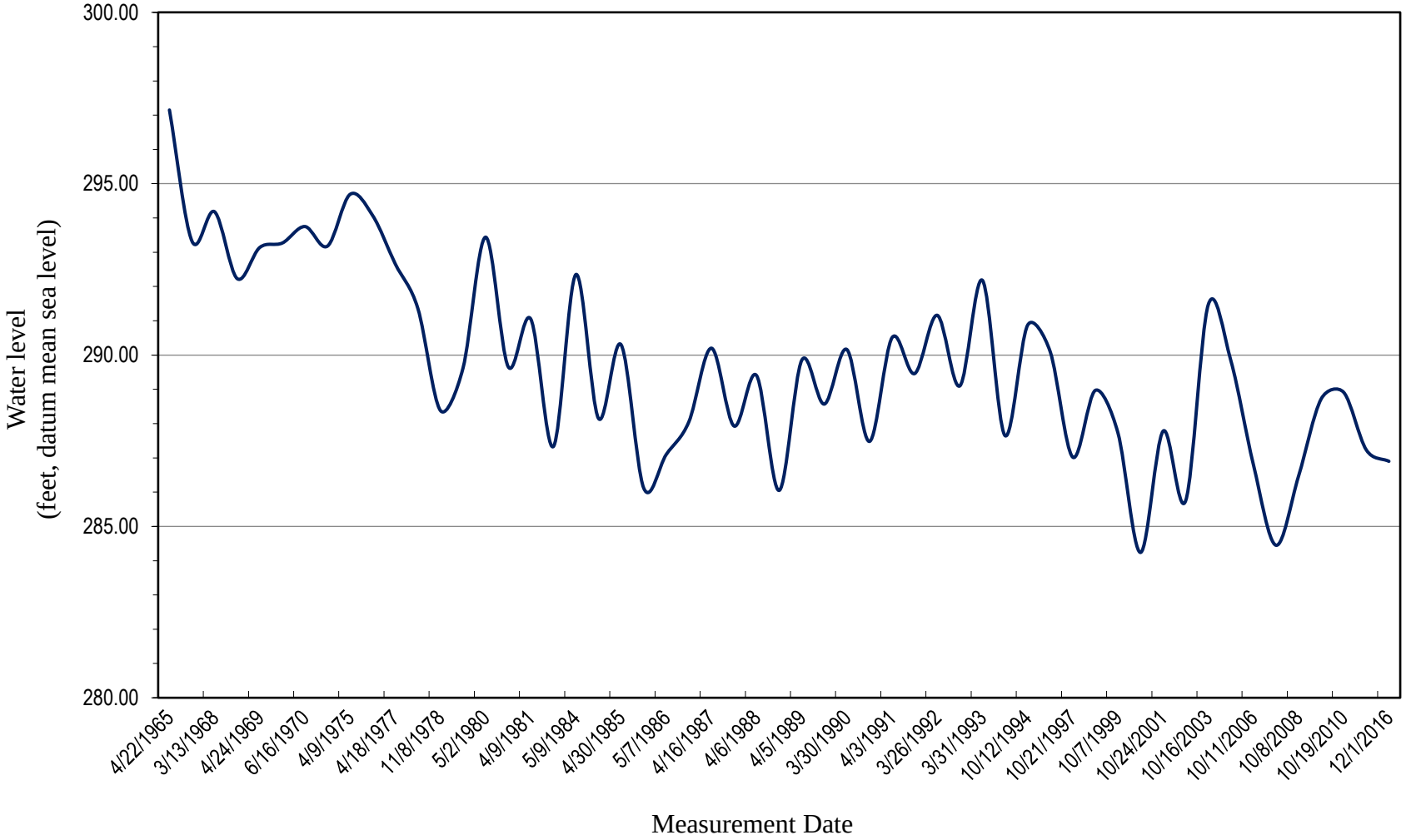

Geological Survey of Alabama, 2016