**Hydrograph of Domestic Supply Well G-2-1, Pike County**
**Sand of Ripley Formation of Late Cretaceous Age**
**Depth 180 ft**

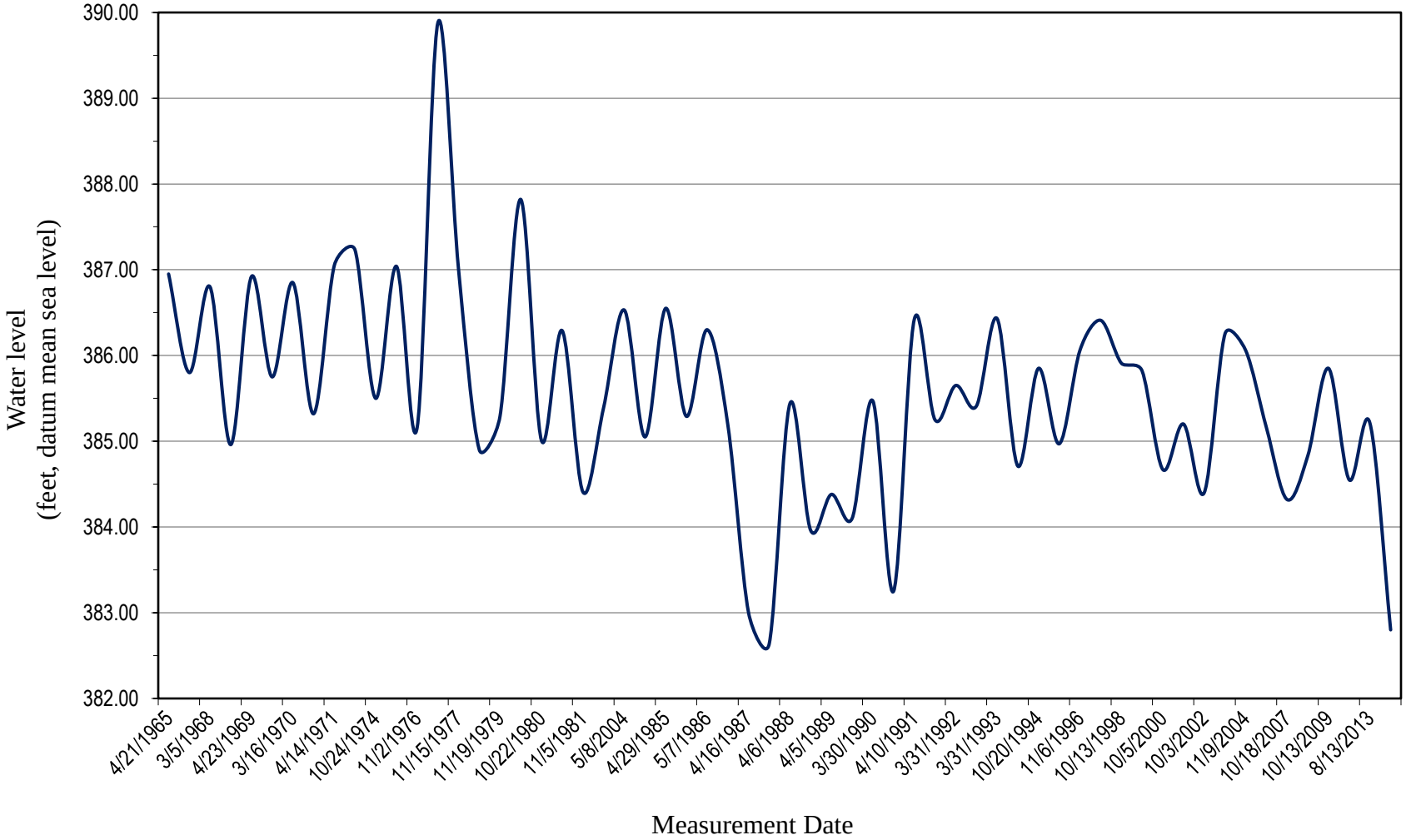


Geological Survey of Alabama, 2016