Hydrograph of Domestic Water-Table Supply Well F-31-1, Perry County
Gordo Formation of Late Cretaceous Age
Depth 40 ft

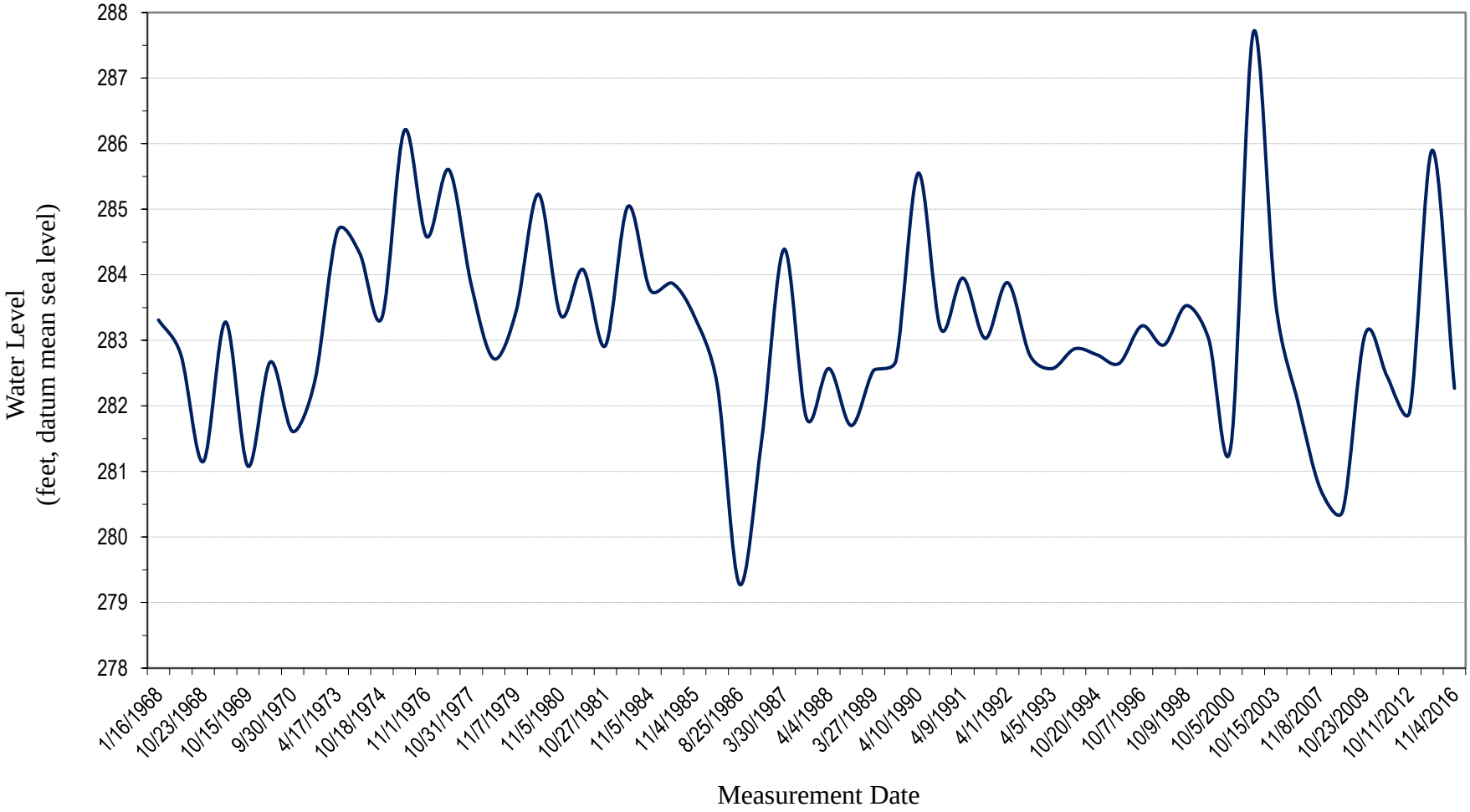

Geological Survey of Alabama, 2016