Hydrograph of Well U-14-1, Monroe County
Sand of Nanafalia Formation of Paleocene Age
Depth 1,275 ft

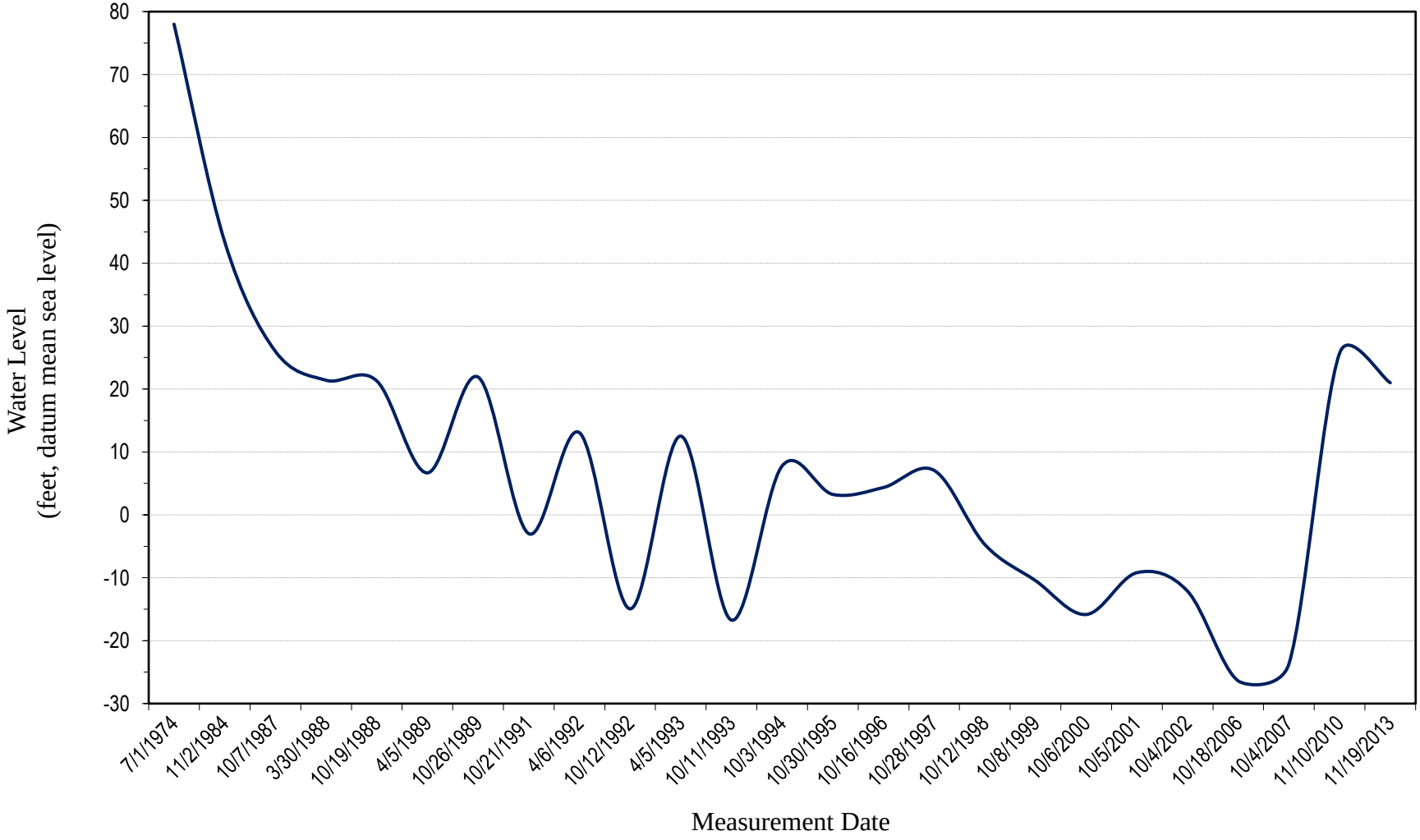

Geological Survey of Alabama, 2016