Hydrograph of Domestic Supply Well GG-12-9, Mobile County
Sand of Miocene Age
Depth 139 ft

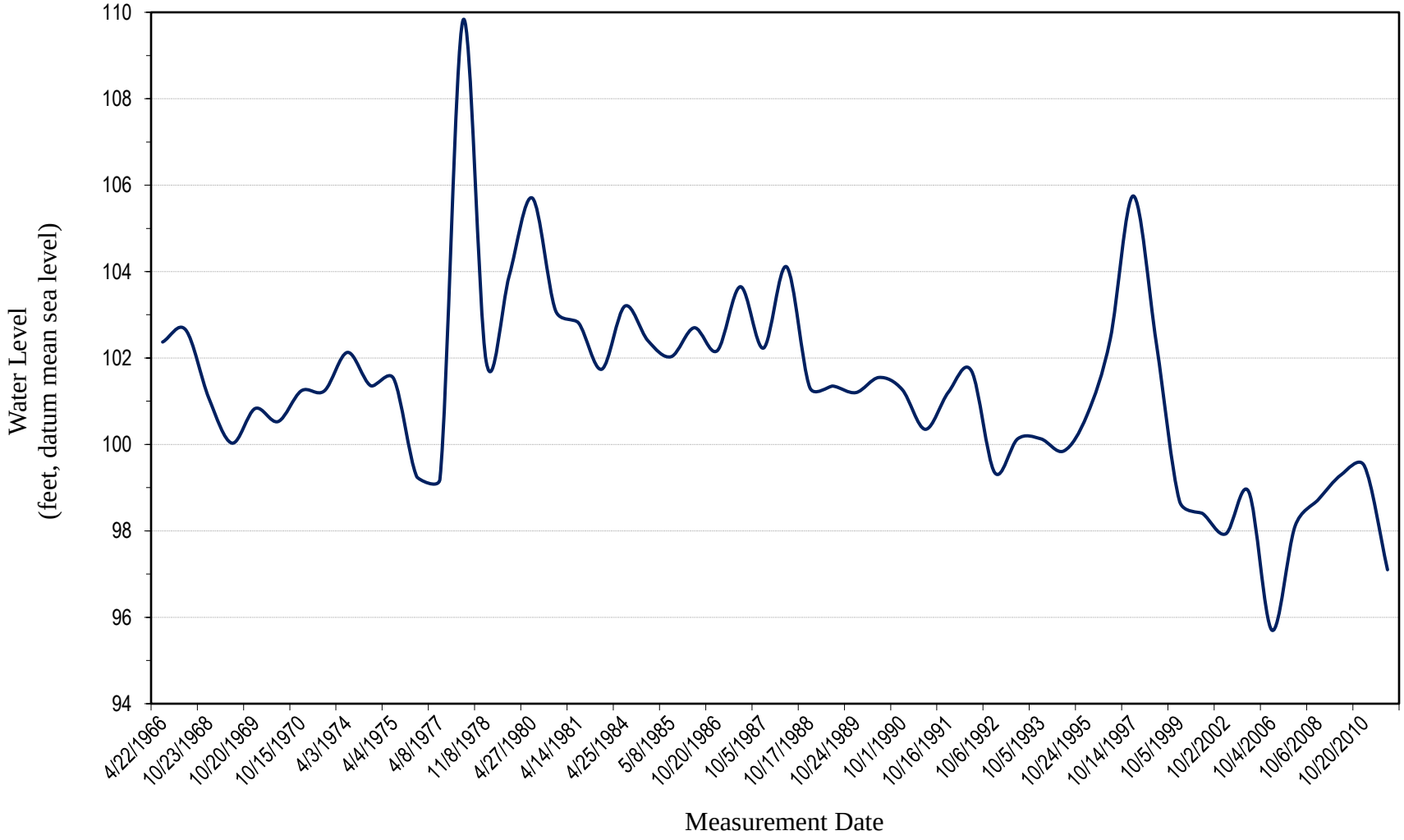

Geological Survey of Alabama, 2016