Hydrograph of Unused Well T-9-1, Lawrence County
Bangor Limestone of Late Mississippian Age
Depth 54 ft

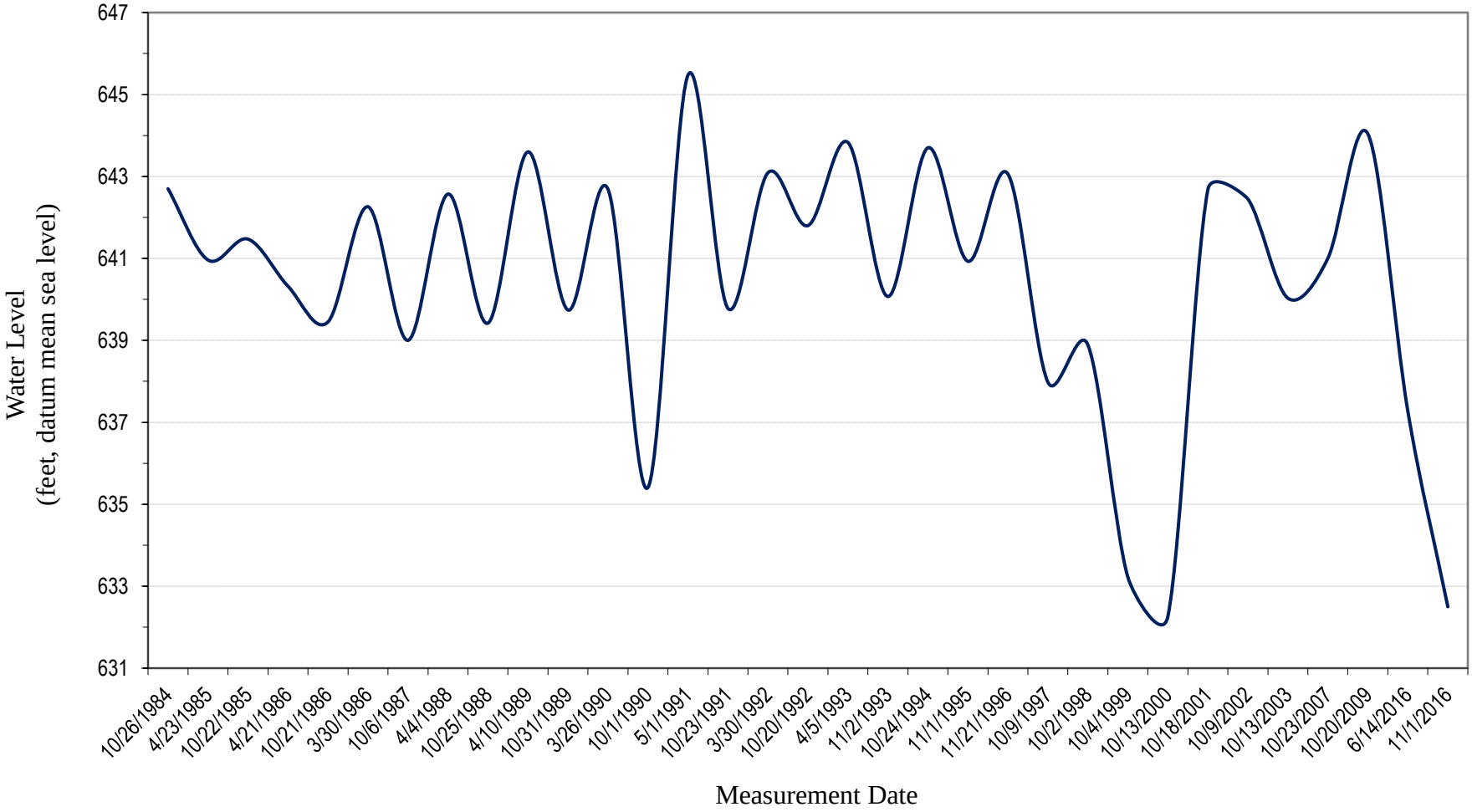

Geological Survey of Alabama, 2016