Hydrograph of Observation Well O-4-1, Lauderdale County
Fort Payne Chert of Early Mississippian Age
Depth 124 ft

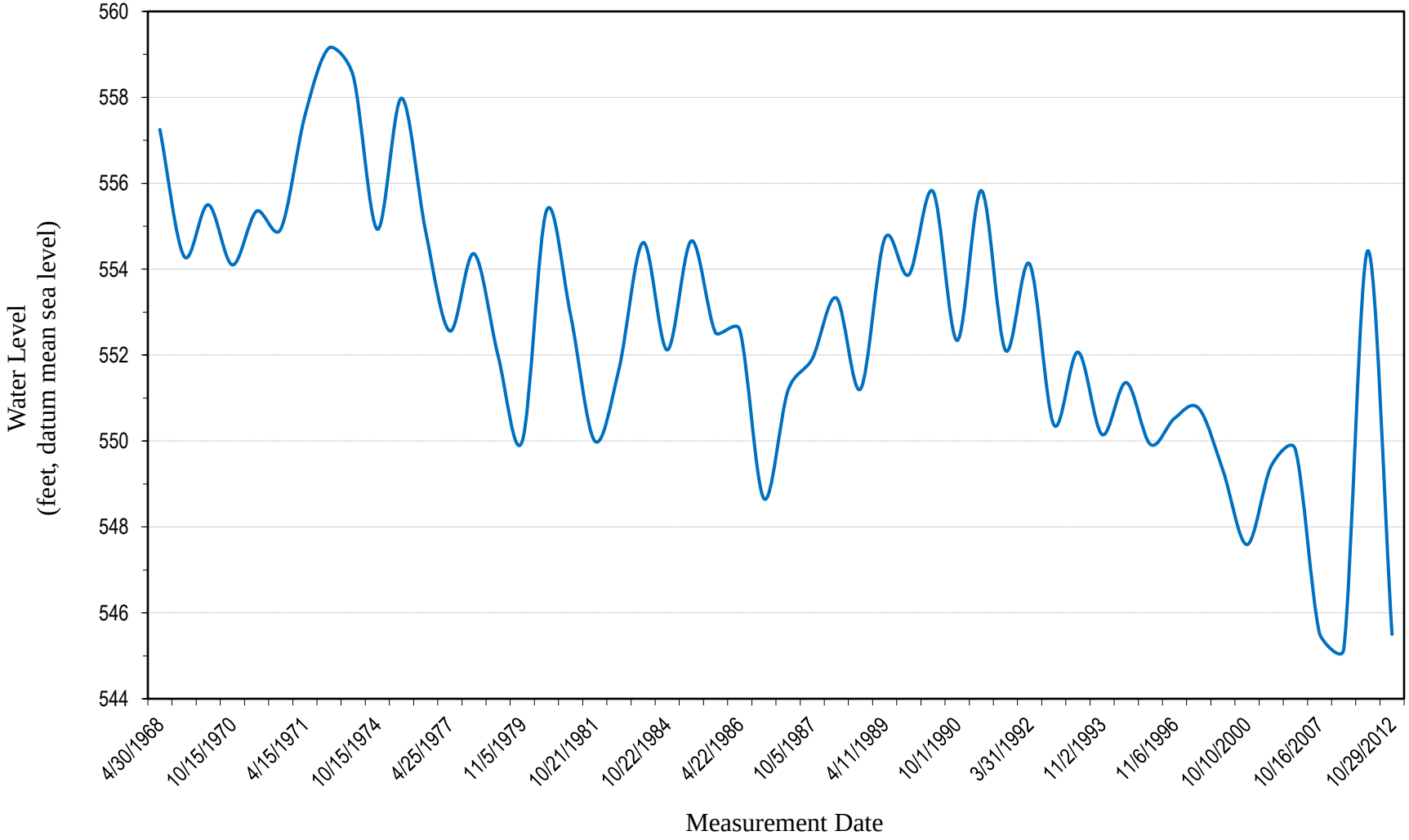

Geological Survey of Alabama, 2016