Hydrograph of Unused Well N-33-1, Jackson County
Tuscumbia Limestone of Late Mississippian Age
Depth 72 ft

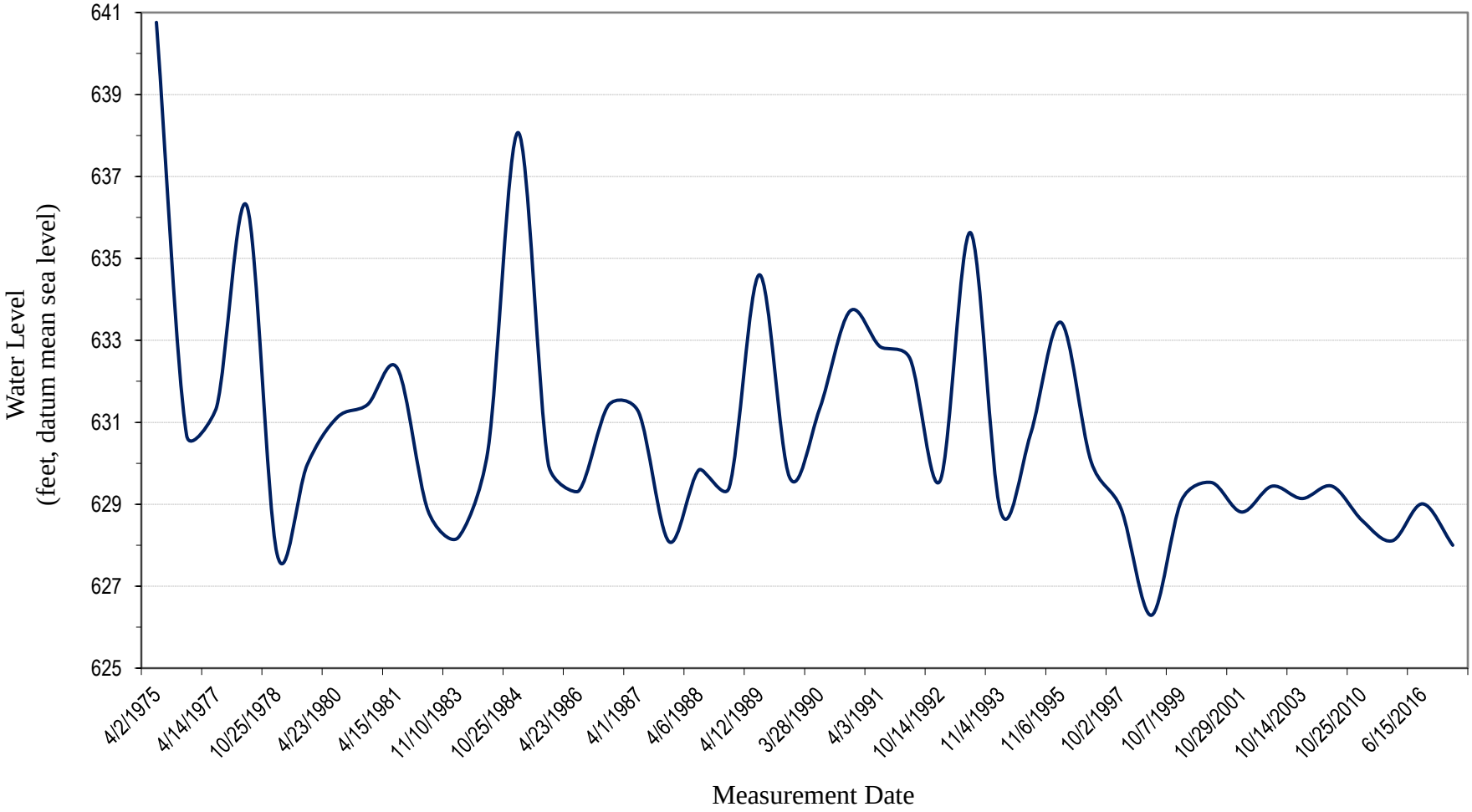

Geological Survey of Alabama, 2016