Hydrograph of Domestic and Stock Supply Well Q-15-1, Greene County
Sand of Gordo Formation of Late Cretaceous Age
Depth 550 ft

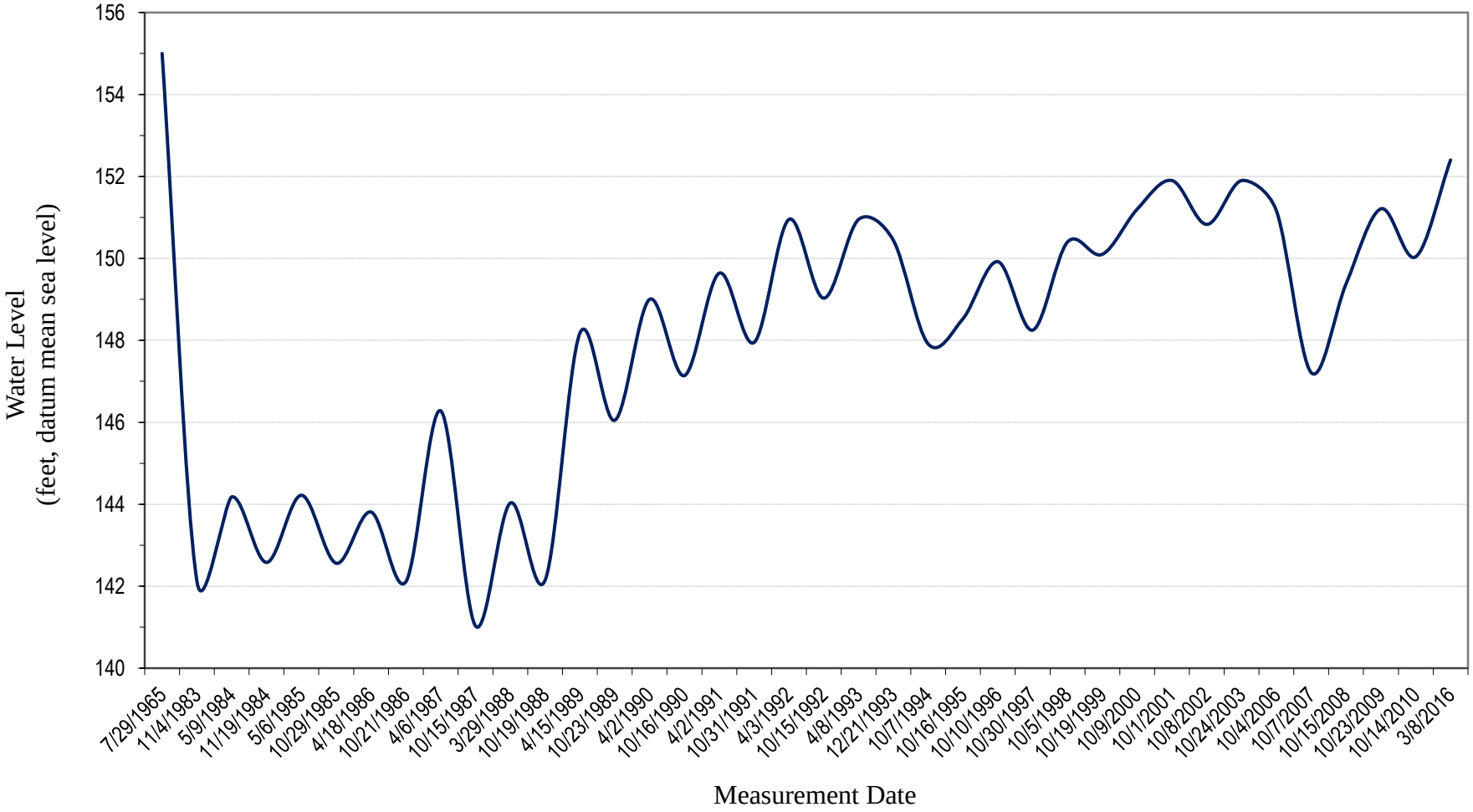

Geological Survey of Alabama, 2016