Hydrograph of Unused Well F-19-1, Greene County
Sand of Gordo Formation of Late Cretaceous Age
Depth 282 ft

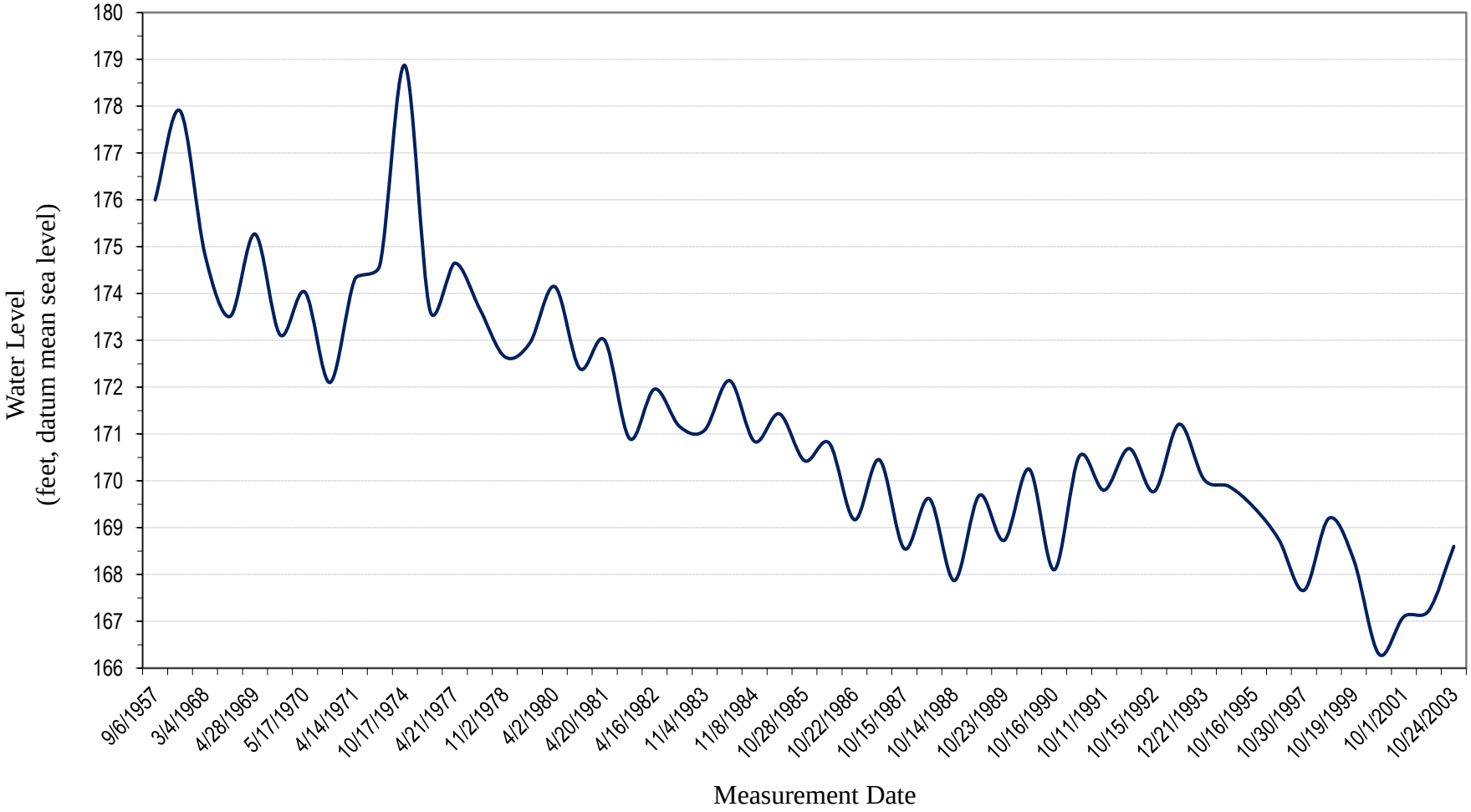

Geological Survey of Alabama, 2016