Hydrograph of Observation Well X-23-1, Geneva County
Crystal River Formation of Eocene Age
Depth 260 ft

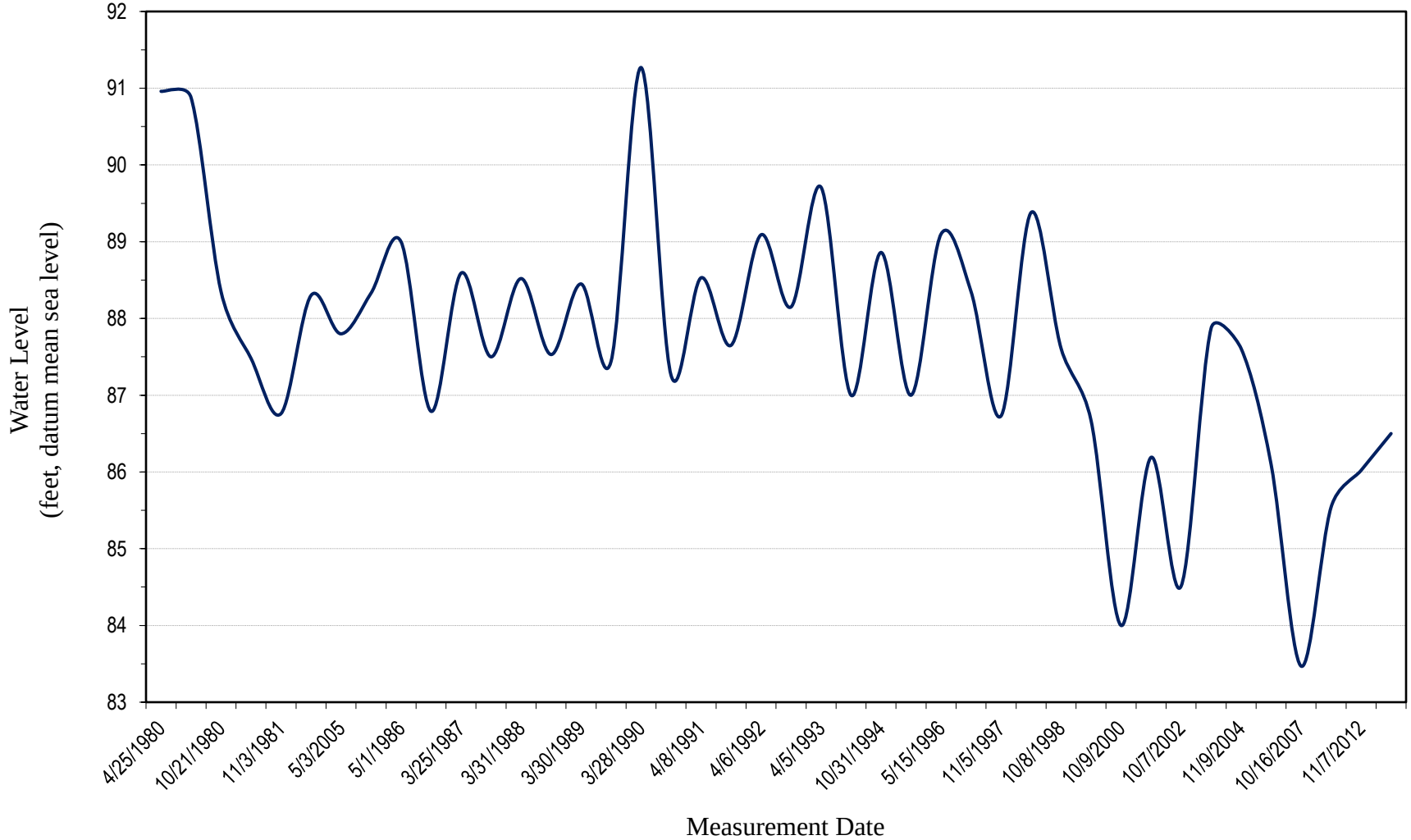

Geological Survey of Alabama, 2016