Hydrograph of Well S-24-1, Geneva County
Sand of Tallahatta and Lisbon Formations of Eocene Age
Depth 480 ft

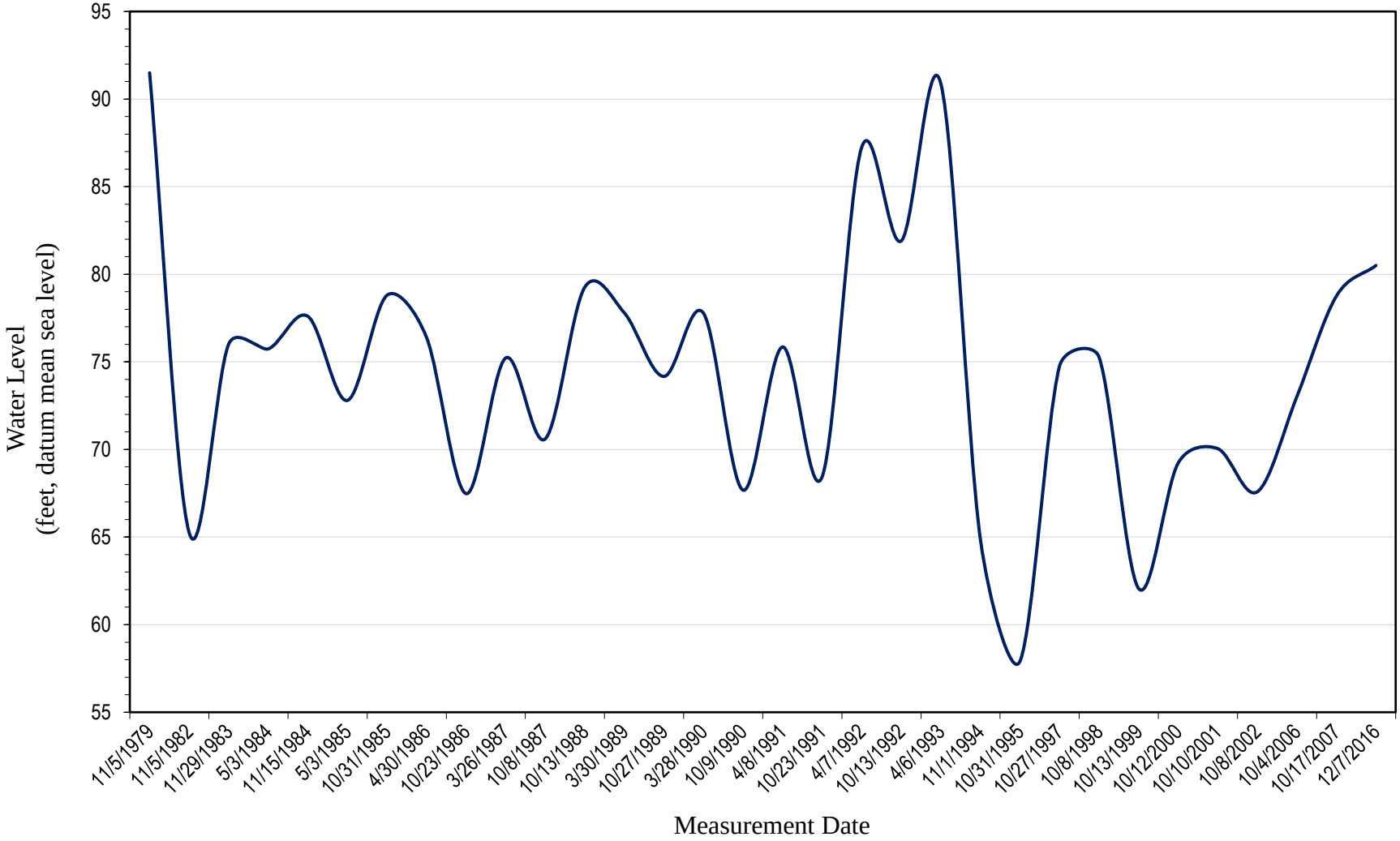

Geological Survey of Alabama, 2016