**Hydrograph of Well L-22-3, Dale County**
**Nanafalia Formation and Tuscahoma Sand of Paleocene Age**
**Depth 170 ft**

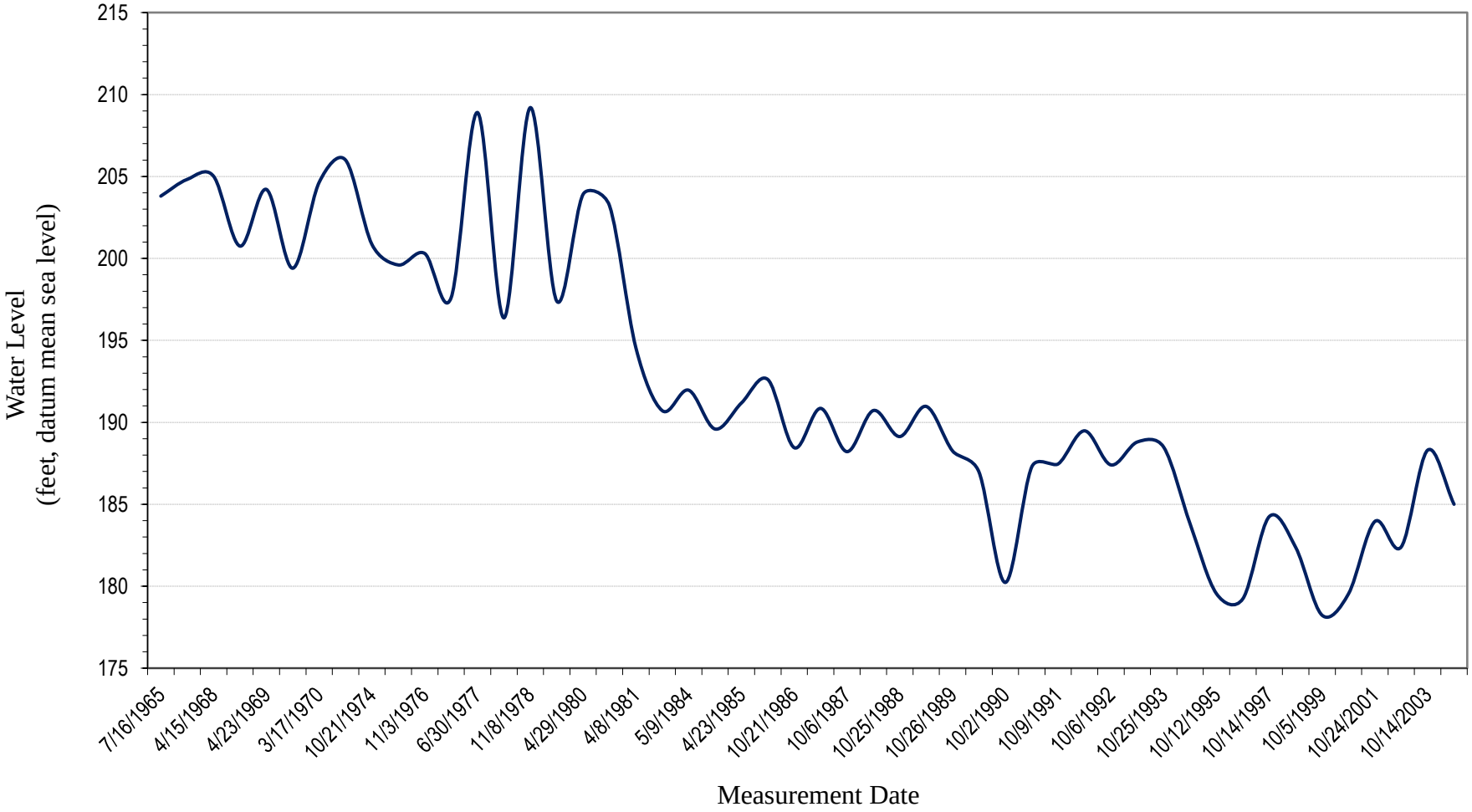


Geological Survey of Alabama, 2016