Hydrograph of Domestic Supply Well S-6-1, Crenshaw County
Sand and Limestone of Clayton and Porters Creek Formations of Paleocene Age
Depth 291 ft

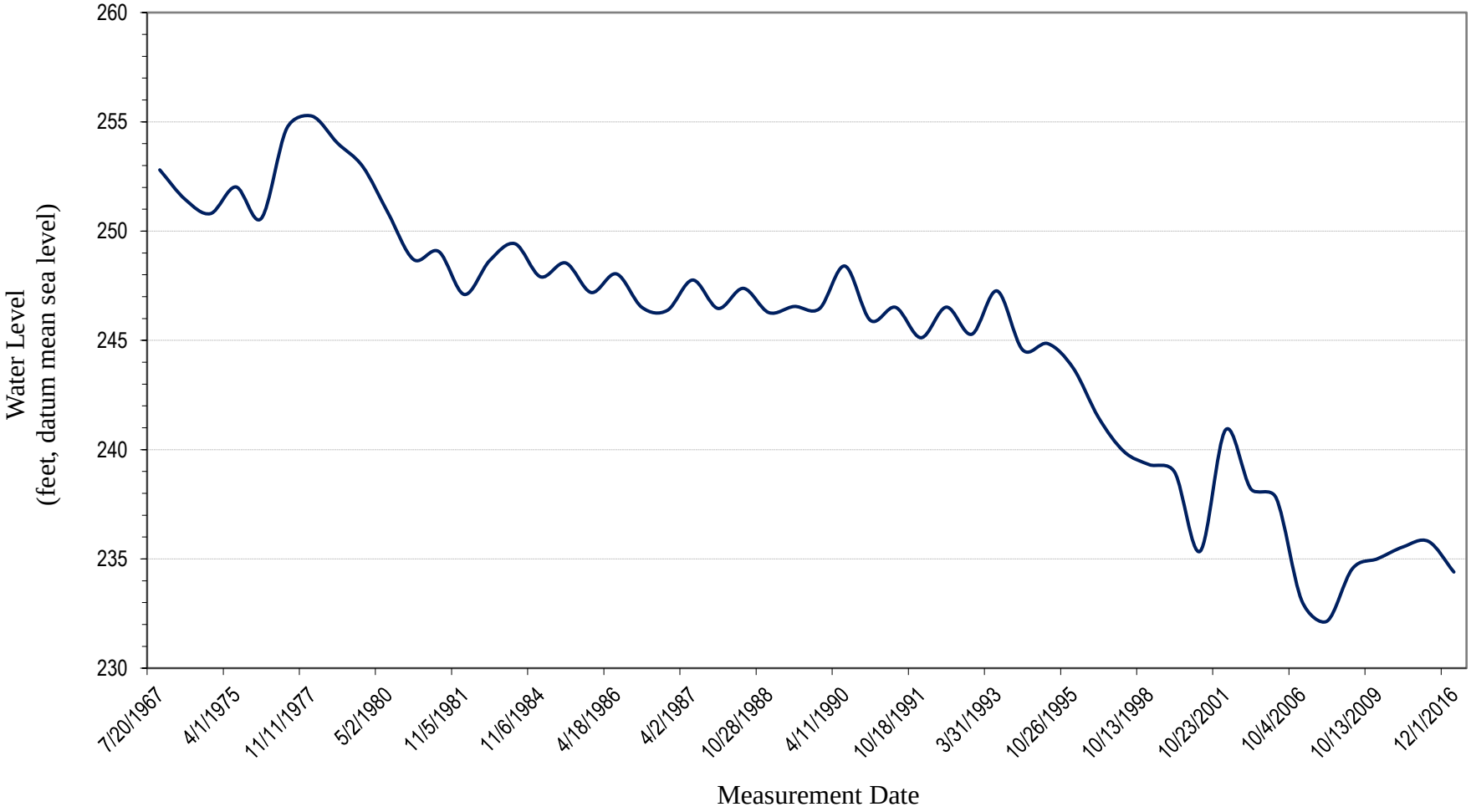

Geological Survey of Alabama, 2016