Hydrograph of Stock Supply Well H-24-1, Crenshaw County
Providence Sand of Late Cretaceous Age and Clayton Formation of Paleocene Age
Depth 182 ft

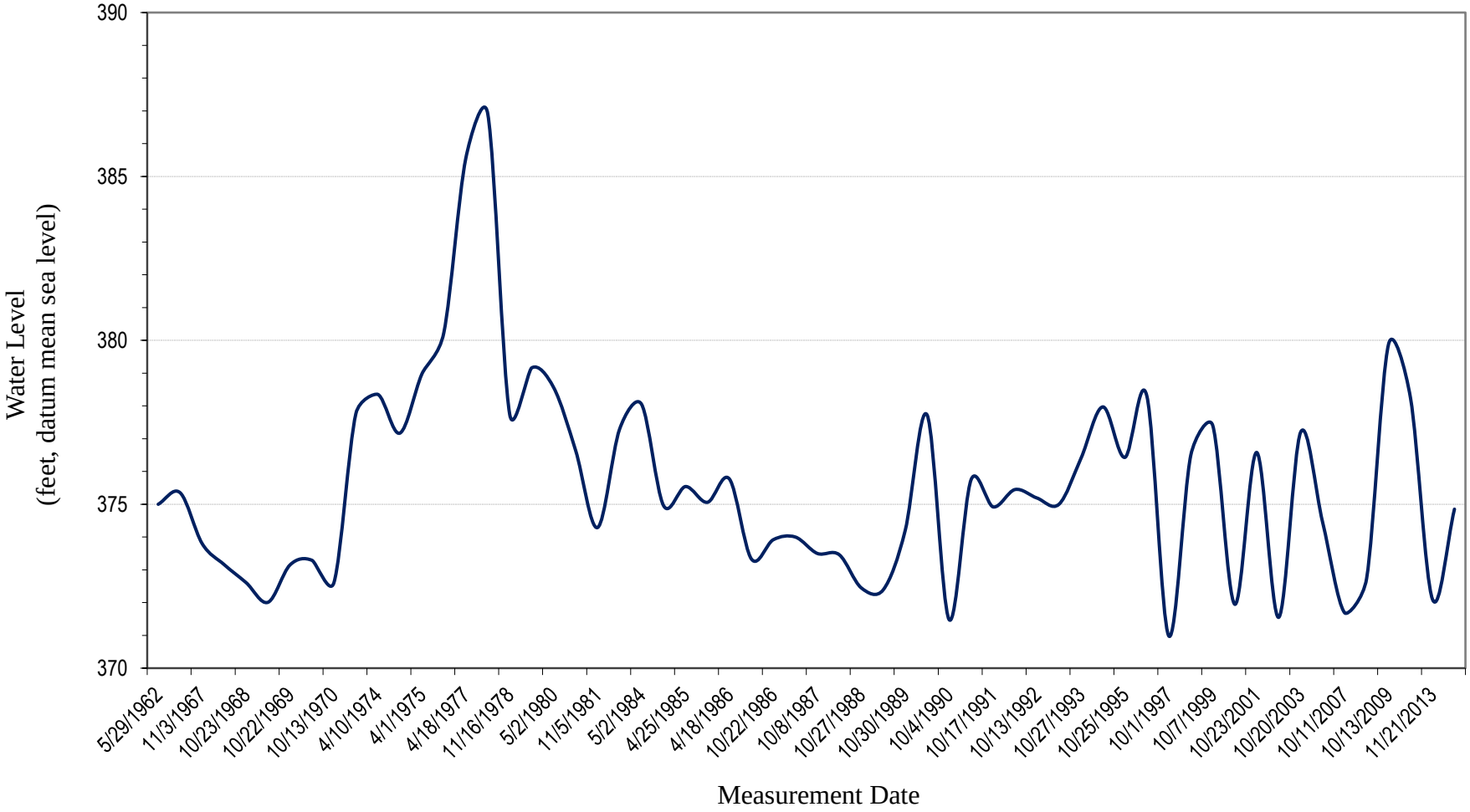

Geological Survey of Alabama, 2016