Hydrograph of Well Z-24-2, Covington County
Crystal River Formation of Late Eocene Age
Depth 300 ft

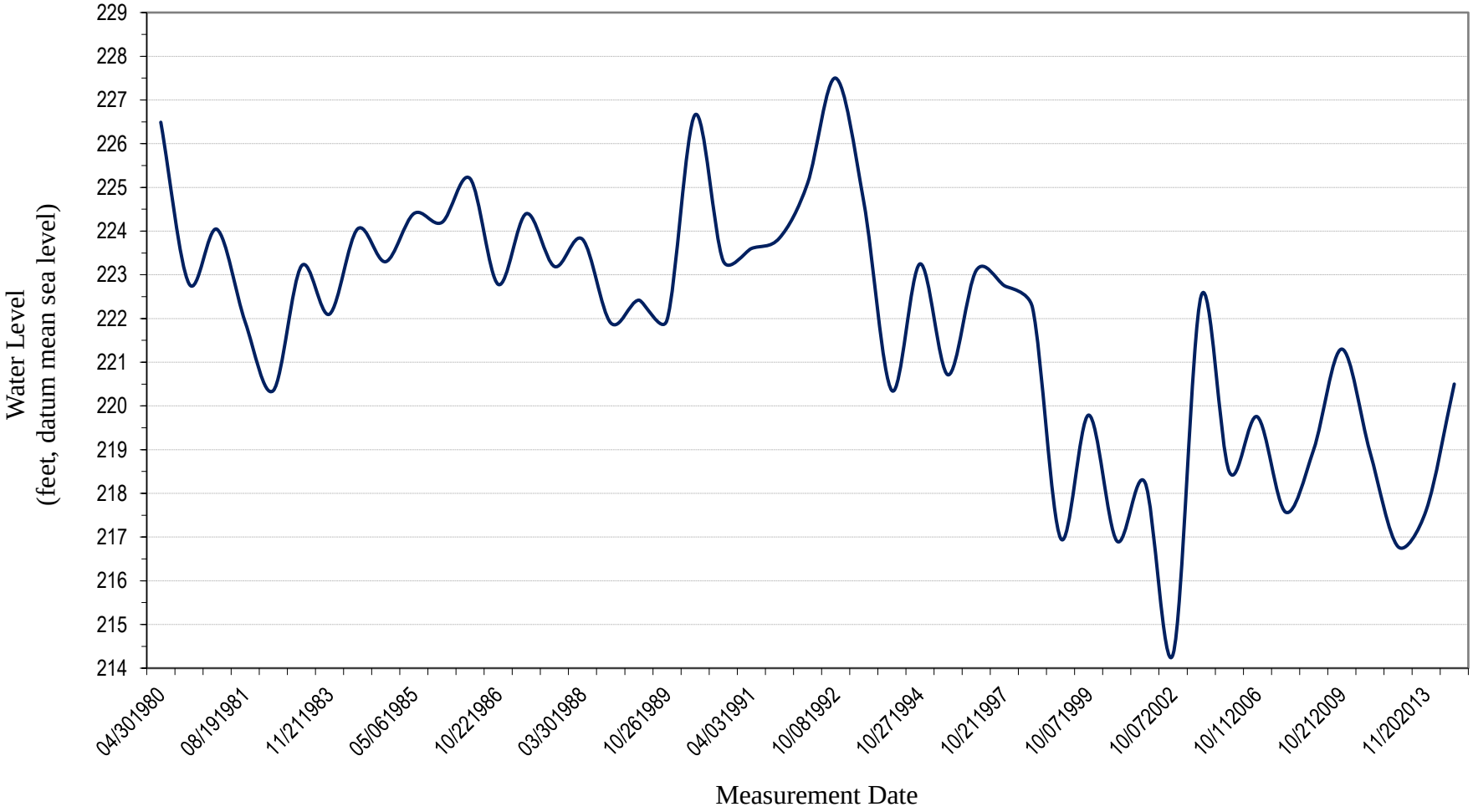

Geological Survey of Alabama, 2016