**Hydrograph of Domestic Supply Well Q-22-1, Covington County**
**Sand of Lisbon Formation of Middle Eocene Age**
**Depth 275 ft**

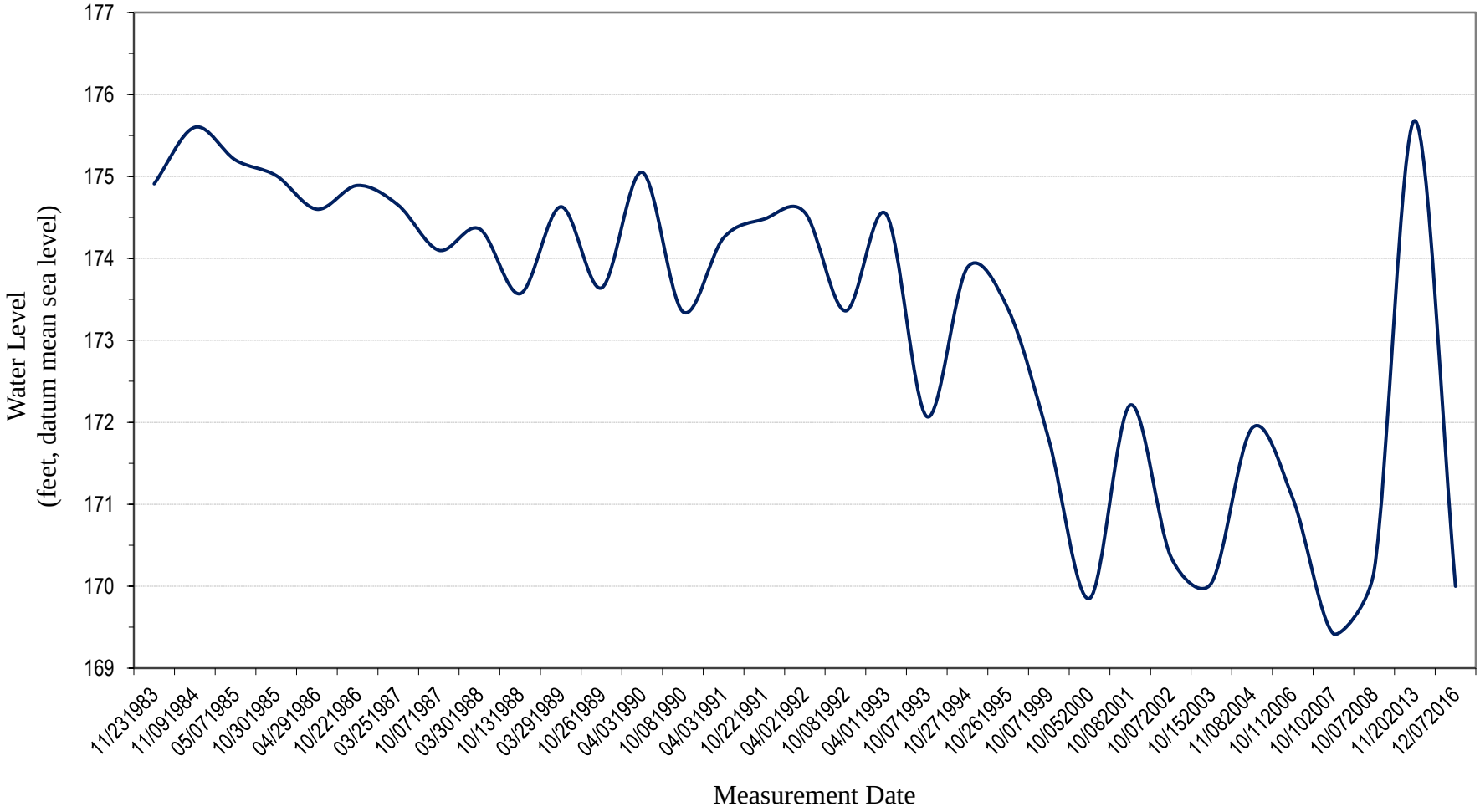


Geological Survey of Alabama, 2016