Hydrograph of Domestic Supply Well F-5-2, Coffee County
Sand of Nanafalia Formation of Paleocene Age
Depth 222 ft

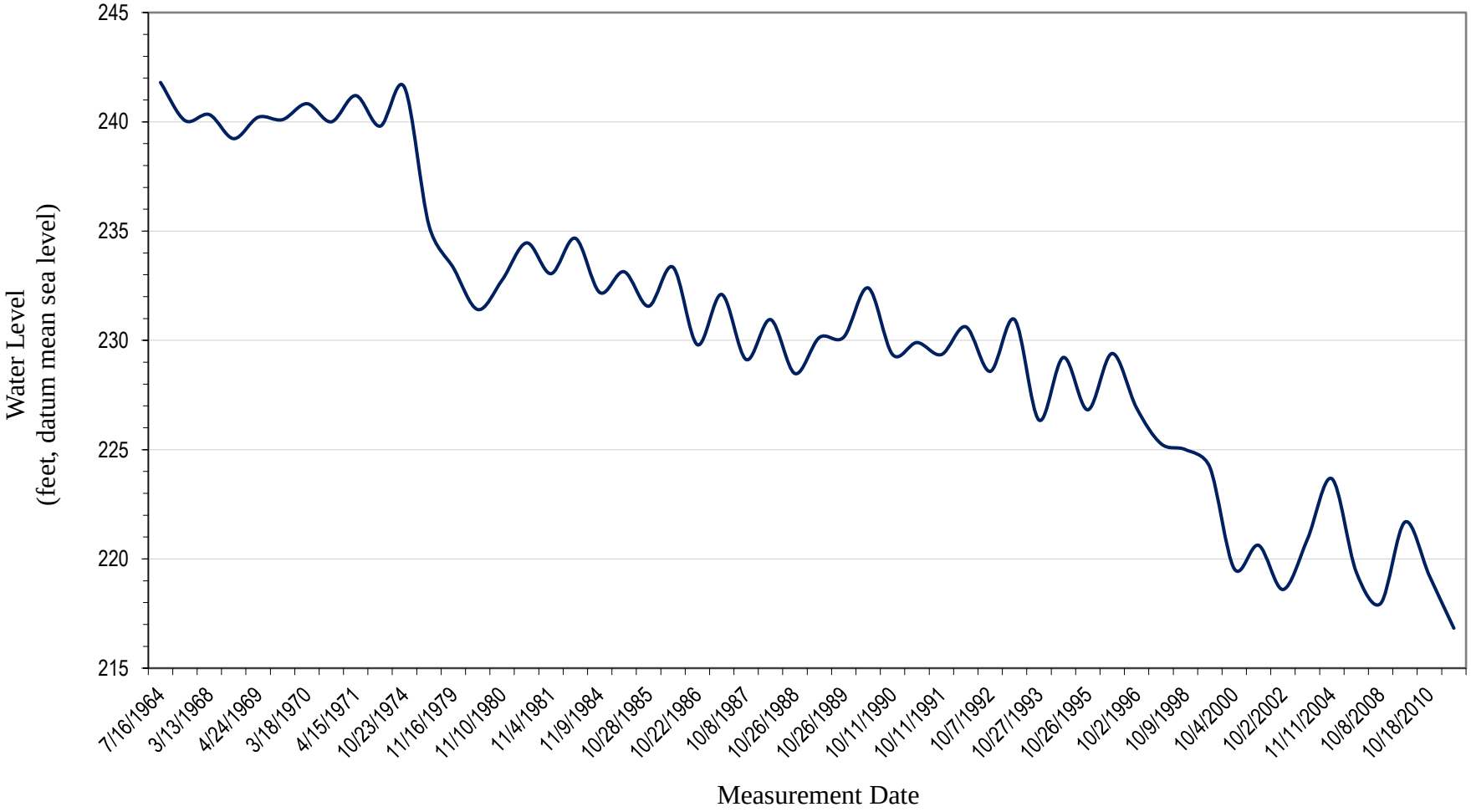

Geological Survey of Alabama, 2016