Hydrograph of Unused Well H-17-2, Clarke County
Tuscahoma Sand of Paleocene Age
Depth 250 ft

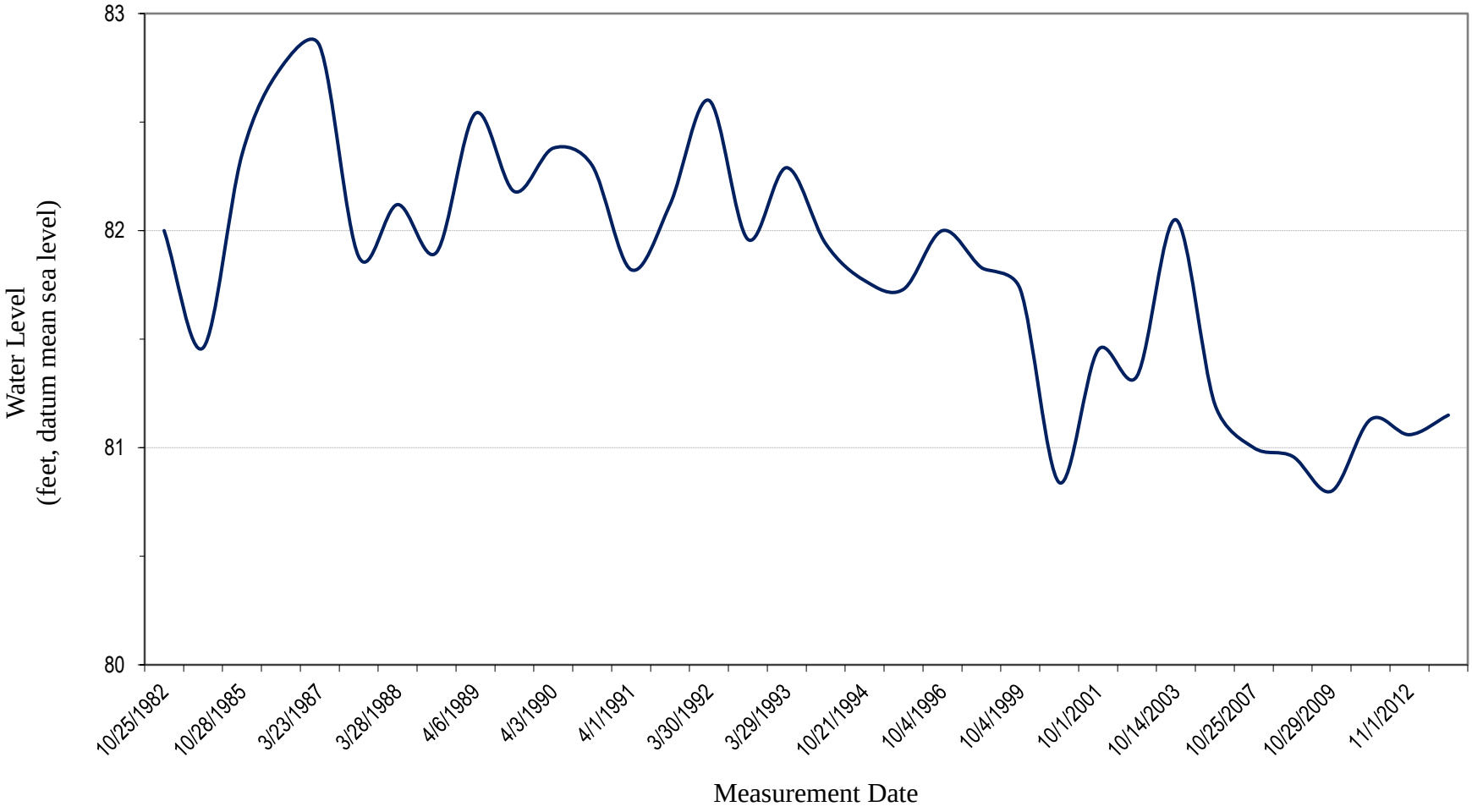

Geological Survey of Alabama, 2016