Hydrograph of Unused Well W-34-2, Calhoun County
Limestone of Conasauga Formation of Middle and Late Cambrian Age
Depth 204 ft

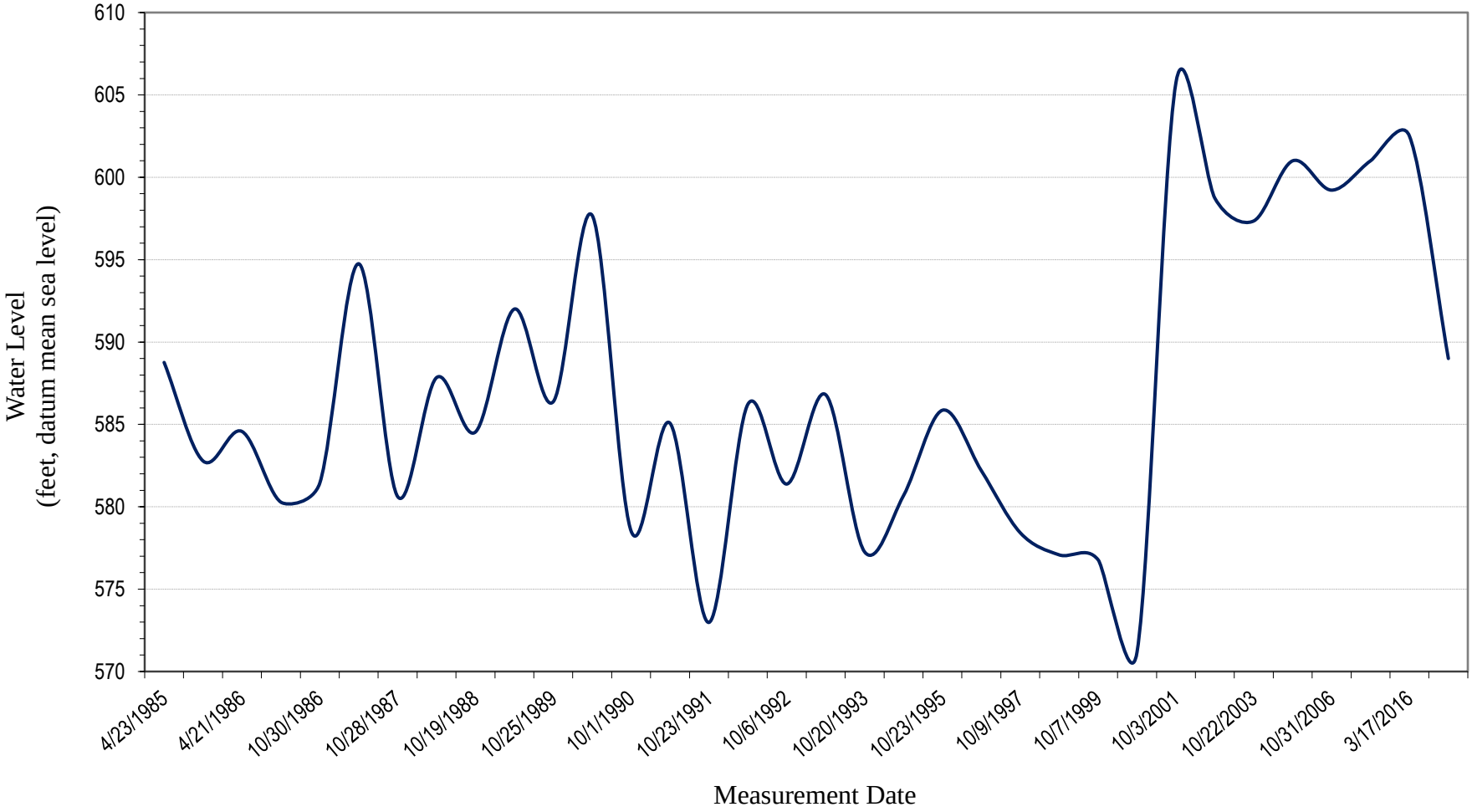

Geological Survey of Alabama, 2016