Hydrograph of Unused Well N-20-1, Calhoun County
Limestone of Conasauga Formation of Middle and Late Cambrian Age
Depth 180 ft

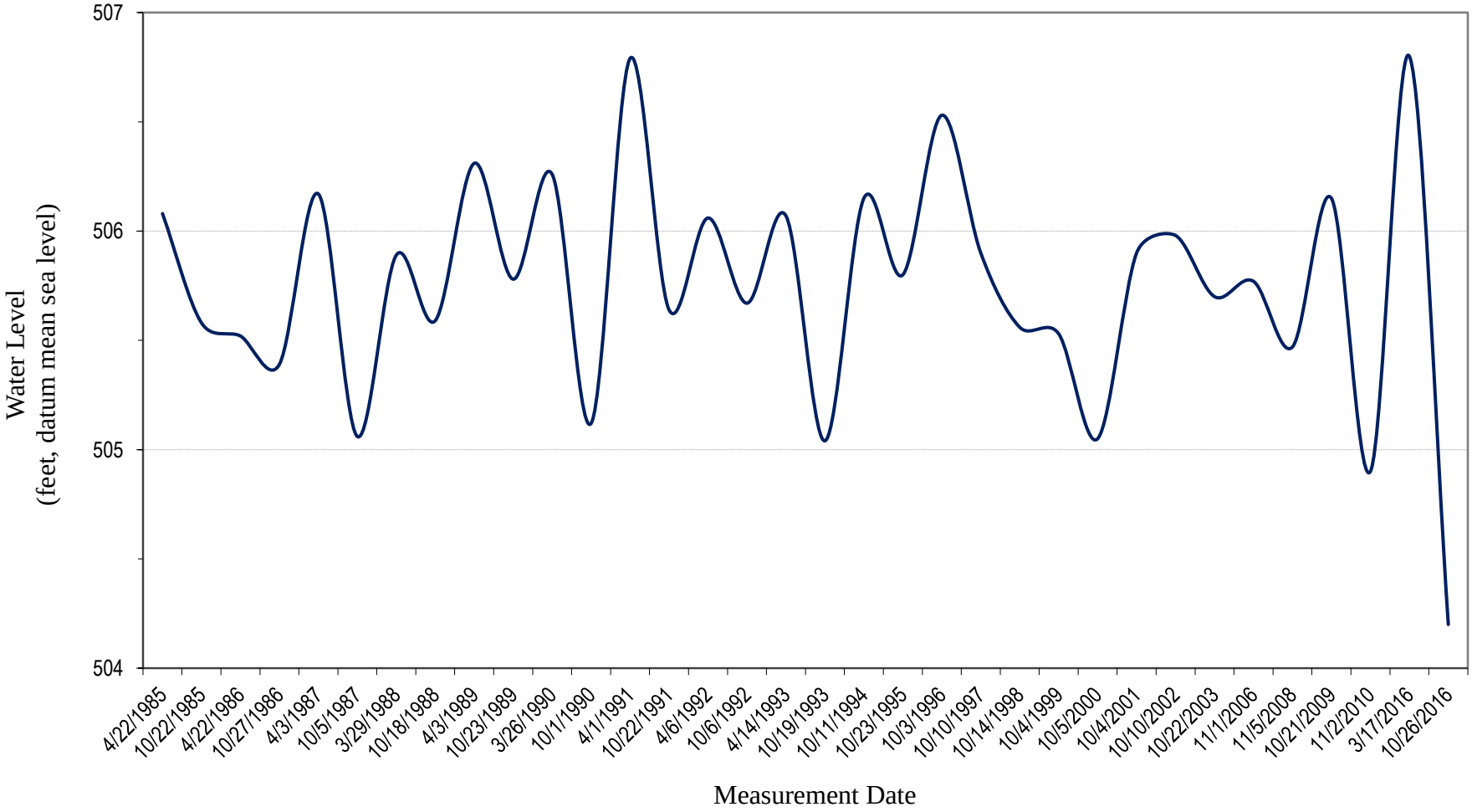

Geological Survey of Alabama, 2016