Hydrograph of Test Well L-23-1, Calhoun County
Limestone of Conasauga Formation of Middle and Late Cambrian Age
Depth 95 ft

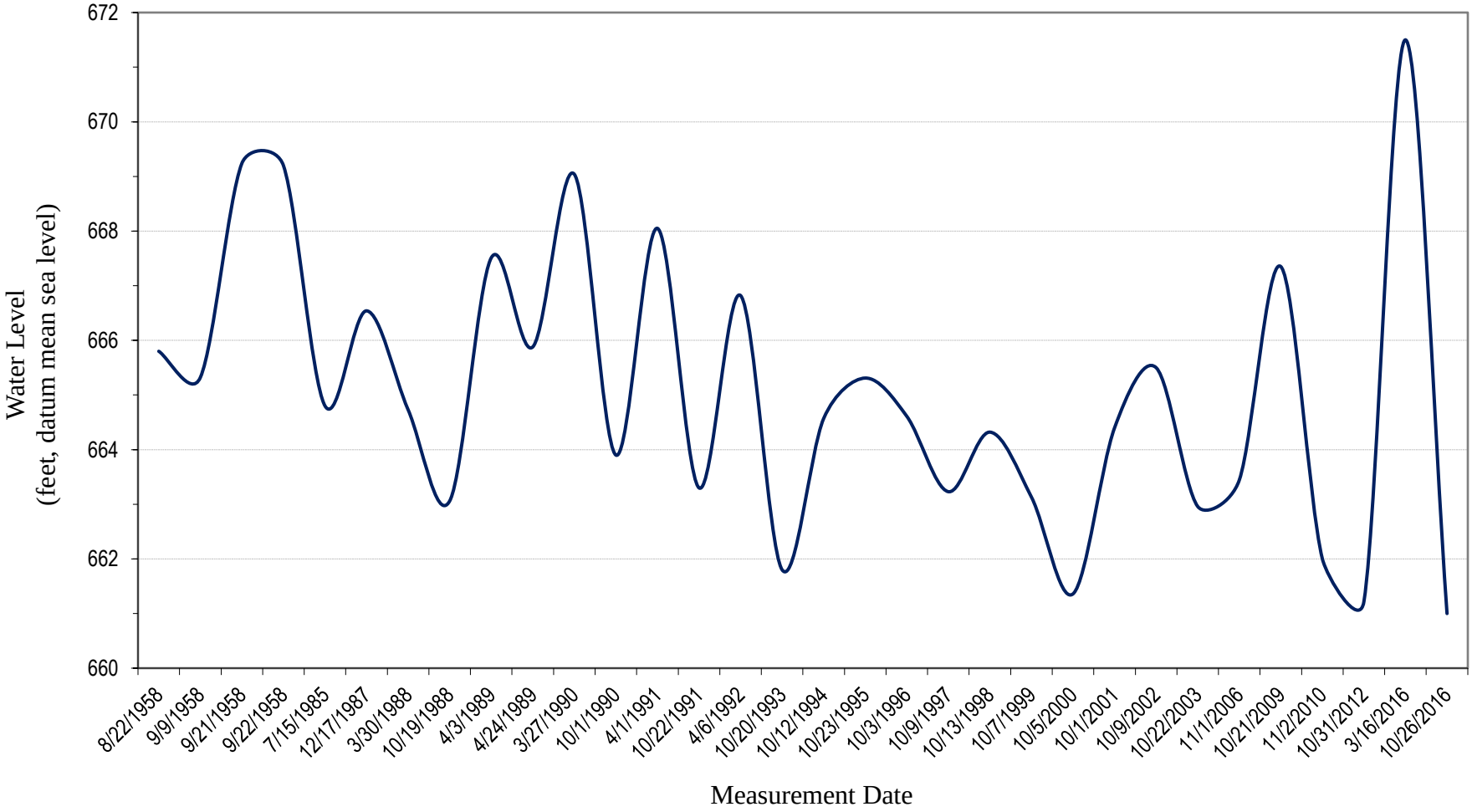

Geological Survey of Alabama, 2016