Hydrograph of Well F-29-2, Barbour County
Sand of Tuscaloosa Group of Late Cretaceous Age
Depth 1,423 ft

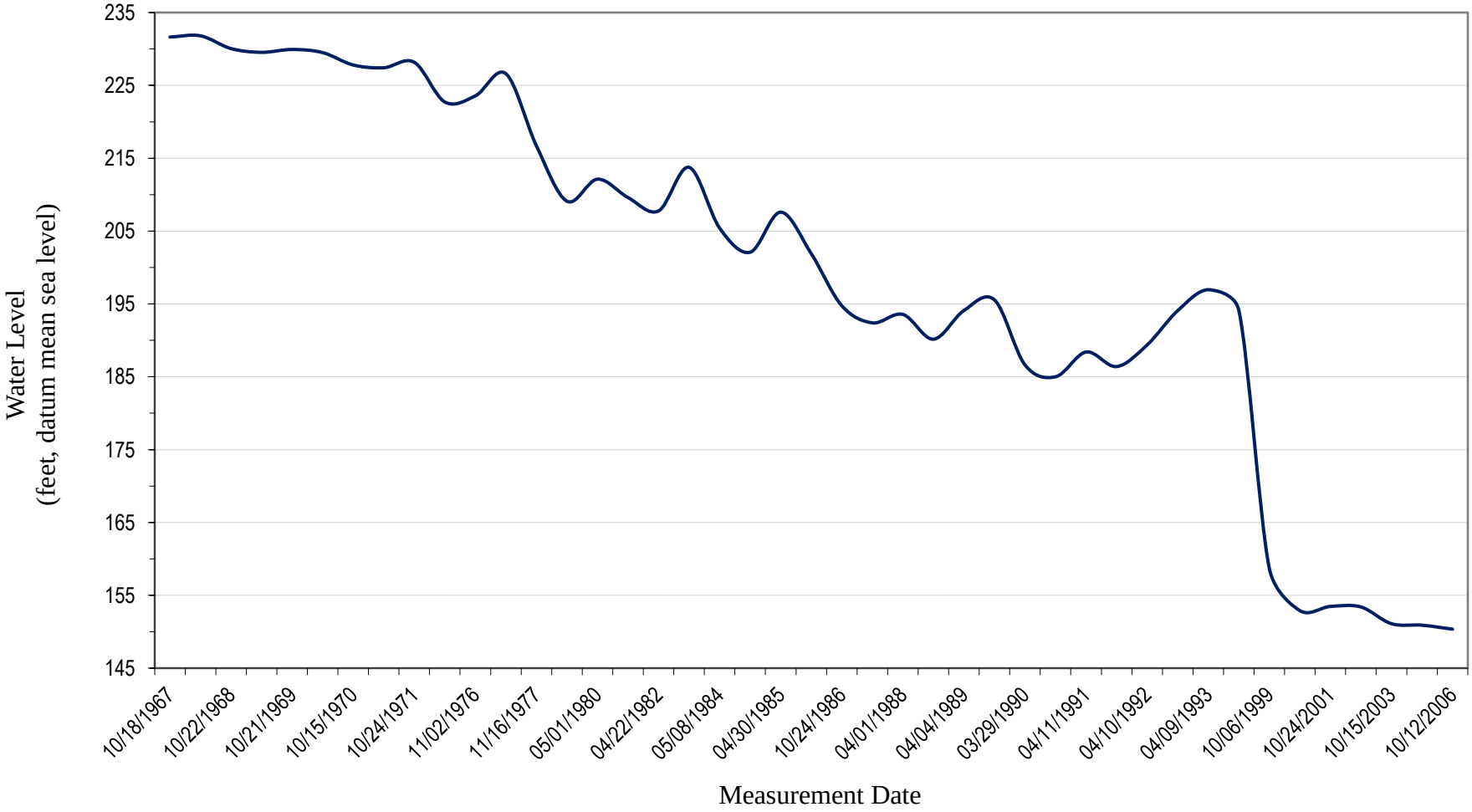

Geological Survey of Alabama, 2016